

The "Basie-Nestico" Series

Gordon V. Thompson Limited
29 Birch Ave., Toronto 7

EV'RY LITTLE BEAT HELPS

(performed by COUNT BASIE and his Orchestra)

by Sammy Nestico

SPECIAL JAZZ BAND ARRANGEMENT

Instrumentation

1 CONDUCTOR	1 PIANO
5 SAXES	1 GUITAR
4 TRUMPETS	1 BASS
4 TROMBONES	1 DRUMS
1 TUBA	2 F HORNS

Price \$7.00

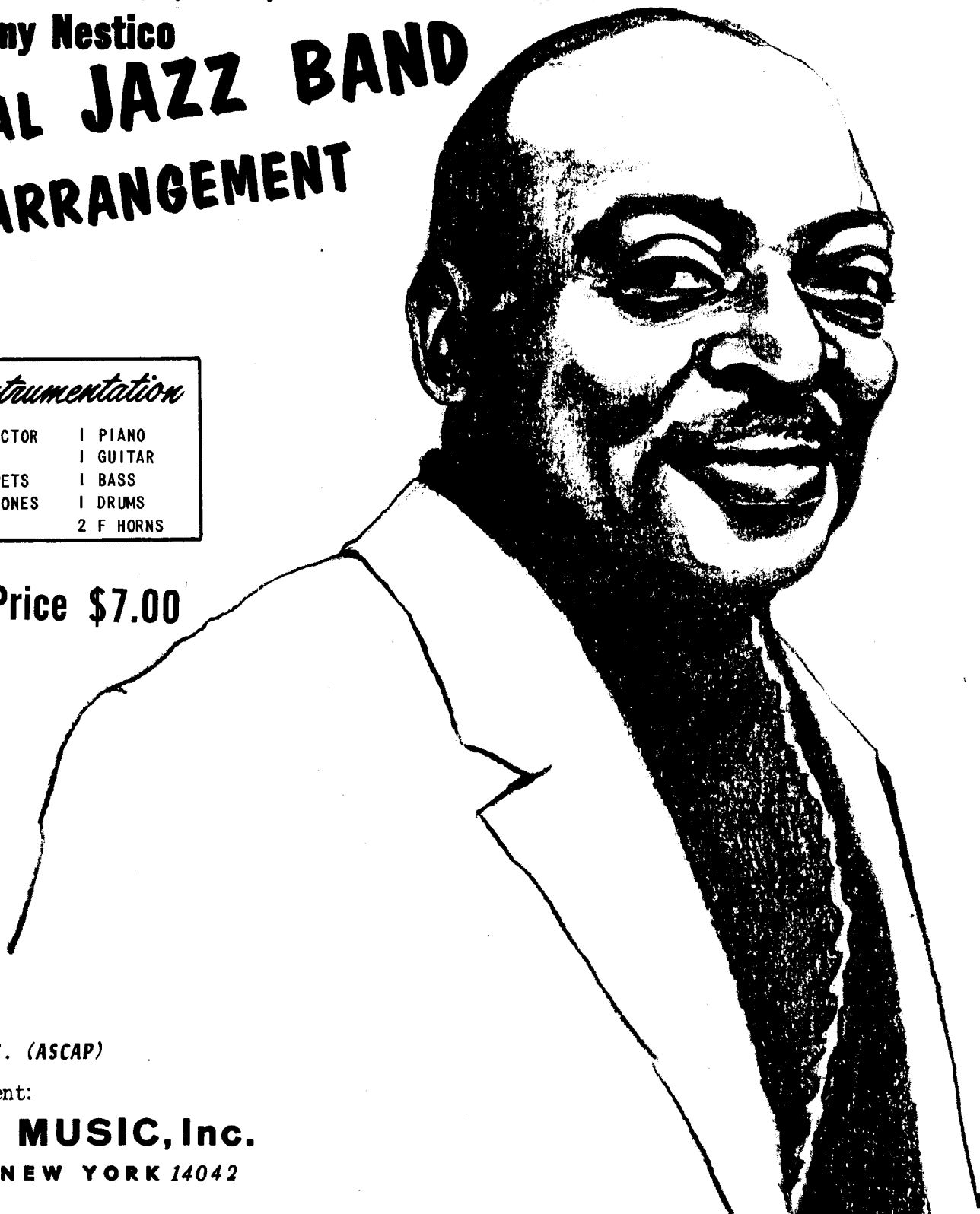

Published by:

BANES MUSIC, INC. (ASCAP)

Sole Selling Agent:

KENDOR MUSIC, Inc.

DELEVAN, NEW YORK 14042

EV'RY LITTLE BEAT HELPS

CONDUCTOR

BY SAMMY NESTICO

VERY FAST [ENS.]
LONG RIP F F#0 Eb6 F0

Am7 Dm7 [BR.] Bm7-5 Bbm6 [SX'S.]

F F0 Gm7 2 F0

F 2 F0 [ENS.] Gm7 Am7 Bbmaj7 Gm7/C Am7 D7-9

Gm7 (C9) [ENS.] Bb/C b7 F6 [PIANO PICK-UP]

[DAS.]
[A] PIANO SOLO
F F#0 Gm7 C7 Gm7 C7 Fmaj7 F6

1. Cm7 F9 Bbmaj7 Bbm6 Am7 D9 G9 Gm7 C7-9
P [SX'S.] [MUTED BR.] [BONES]

2. Cm7 F9 Bbmaj7 Bbm6 Am7 Dm7 Gm7 C7

[B] F [BR.] F#0 Gm7 C9 Gm7 C7+9 F#0 Gm7 C7+9 [SX'S.]

Staff 8: Includes annotations: DRs., TENOR BREAK.

Staff 9: Chord symbols: F, Cm7, F7, Bb, Bbmb, Am7, D9, Gm7, C9. Includes a circled 'E' and annotation: TENOR SOLO.

Staff 10: Chord symbols: F, Cm7, Gm7, C7, Gm7, C7. Includes annotation: INVITED BR. 2X.

Staff 11: Chord symbols: F, Cm7, F7, Bb, Bbmb, Am7, D9, Gm7, C9. Includes annotation: HNS.

Staff 12: Chord symbols: F, Cm7, Gm7, C9, F. Includes annotation: BR. 2X (PLUNGERS) and WAP.

Cm⁷ F⁷ B^b B^bm⁶ Am⁷ D⁹ Gm⁷ C⁹

(F) ENS. F F#^o E^b6 F^o Am⁷ Dm⁷ BR.

Bm⁷⁻⁵ B^bm⁶ F F^o Gm⁷

SX.S.

F^o F Gm⁷ C⁷⁻⁹

DR.S. SX.S.

F⁶ DR. SOLO 2 3 4 5 6 7 ENS. F⁹ +5

(G) B^b6 B^o Cm⁷ D^o E^b F⁹ B^o Cm⁷

F⁷⁺⁹ B⁹⁻⁵ B^o B^b6 E^o B^b7sus4 B^b7+9

BR. SX.S.

E^b6(ADD9) A^b9 1. Dm⁷ G⁷⁺⁹ Cm⁷ F⁹ +5

2. B^b6/F A^bm⁶/F Cm⁷/F B^o/F Dm⁷/F G^b7-5/F

ENS. B^b A^b G⁹ (H) Cm⁷ C⁷o Dm⁷ Gm⁷

DR. DR.

Staff 1: Chords: $Em7-5$, $Ebm6$, $Dm7$, $G9+11$, $Cm7$. Markings: **BR. (CUE HNS.)**, **SX'S.**

Staff 2: Chords: $C\#0$, $Dm7$, $G7-9$, $Cm7$, $Em7/Ab$, $Ab7$.

Staff 3: Chords: $Cm7/F$, $Eb6$, $E0$, Bbb . Markings: **DR. SOLO**, 2, 3, 4.

Staff 5: Chords: $Bb0/F$, $Cm7/F$, $B0/F$, $Cm7$, $Dm7$, $G7+5$.

Staff 6: Chords: $Cm7$, $C\#0$, $Dm7$, $G7+5$.

Staff 7: Chords: $Cm7$, $Ebm7/Ab$, $F7+5$, $Bb9$, $F7+5$.

Staff 8: Chords: $Bb9$, $F7+5$, $Bb9$, $F7+5$, $Eb9+11$, $Ab9+11$. Markings: **DR.**, **DR.**, **DRS.**, **ENS.**

EV'RY LITTLE BEAT HELPS

1st Eb ALTO SAX.

BY SAMMY NESTICO

VERY FAST

LONG RIP

PIANO SOLO

A 8 1. 4

2. 7 B

C

D

E (TENOR SOLO) 32

F

(DR. SOLO) 6

EV'RY LITTLE BEAT HELPS

2ND Bb TENOR SAX.

BY SAMMY NESTICO

VERY FAST

LONG RIP

(PIANO SOLO)

A 8 1. 4 2 7

B P

C 1

(TENOR BREAK)

(TENOR SOLO) 32

(DR. SOLO) 6

EV'RY LITTLE BEAT HELPS

3RD Eb ALTO SAX.

VERY FAST

BY SAMMY NESTICO

LONG RIP

(PIANO SOLO)

A 8 1. 4 2. 7

B

C

(TENOR BREAK)

E (TENOR SOLO)

32

F

(DR. SOLO)

6

EV'RY LITTLE BEAT HELPS

4TH B♭ TENOR SAX

VERY FAST

BY SAMMY NESTICO

D 7 **SOLO BREAK**
G

E G Abo Am7 D7

Am7 D7 G

Dm7 G7 C Cm6

Bm7 E9 Am7 D9

G Abo Am7 D9

Am7 D9 G

Dm7 Gm7 C Cm6

Bm7 E7 Am7 D9 **F** G 15

DR. SOLO

7

G

DR. 8

I

EV'RY LITTLE BEAT HELPS

5TH $E\flat$ BARITONE SAX

BY SAMMY NESTICO

VERY FAST

LONG RIP

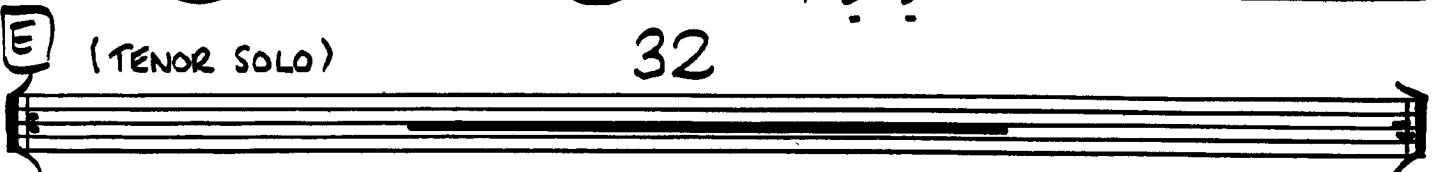
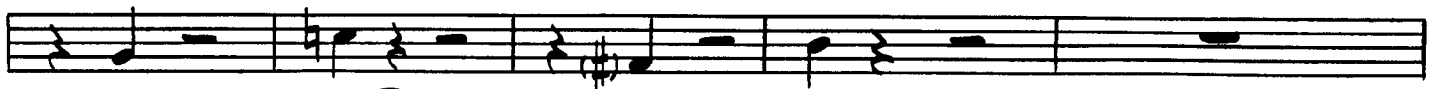
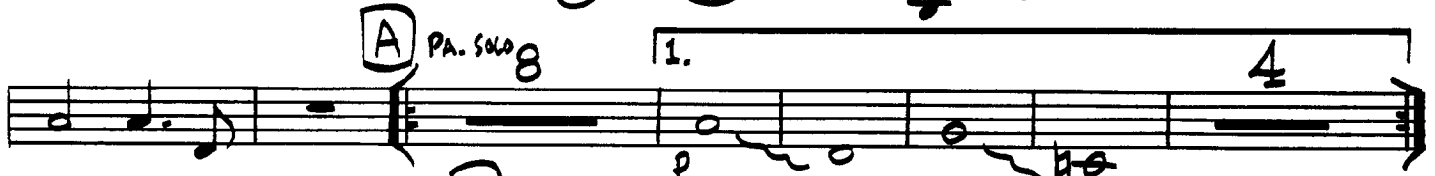

EV'RY LITTLE BEAT HELPS

1ST BD TRUMPET

BY SAMMY NESTICO

VERY FAST

LONG RIP

3

(PA. SOLO) A 8 1. 8 2. 8 (SXS)

B

C

D

(TENOR SOLO) E 32

- System 4:** Starts with a boxed letter 'H' and includes a 'DR. SOLO' instruction with a circled '8' above it.
- System 5:** Starts with a boxed letter 'I' and includes a 'PLAY' instruction.

EV'RY LITTLE BEAT HELPS

2ND B♭ TRUMPET

VERY FAST

BY SAMMY NESTICO

LONG RIP

E 2ND TIME ONLY

F

DR. SOLO

Four empty musical staves for the 2nd B♭ Trumpet part.

EV'RY LITTLE BEAT HELPS

3RD B♭ TRUMPET

BY SAMMY NESTICO

VERY FAST

LONG RIP

D

E 2ND TIME ONLY

2ND TIME ONLY

F

EV'RY LITTLE BEAT HELPS

4TH B♭ TRUMPET

VERY FAST

BY SAMMY NESTICO

LONG RIP

PA. SOLO **A** 8 1. 4 CUP

2. 8 **B** OPEN

C

D CUP

E 2ND TIME ONLY!

H

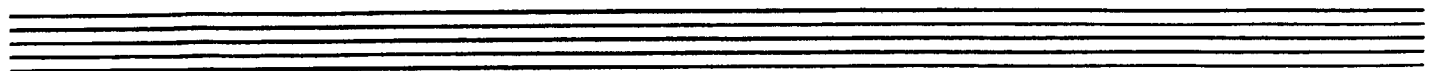
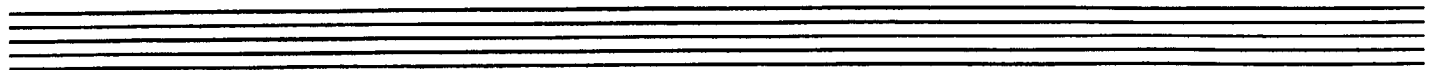
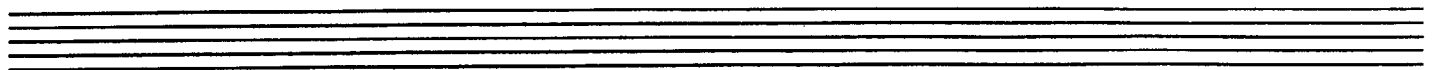
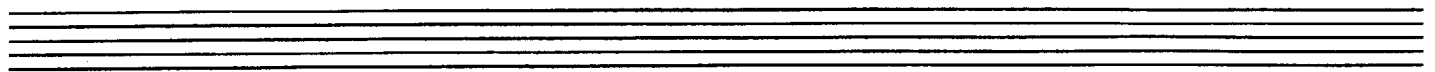
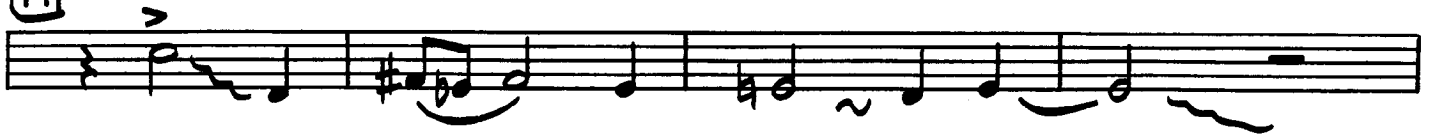

EV'RY LITTLE BEAT HELPS

1ST TROMBONE

VERY FAST

BY SAMMY NESTICO

LONG RIP

A (PA. SOLO) 8

1. 4 CUP

2. 8 B OPEN

C

D

E 2ND TIME ONLY

CUP

2ND TIME ONLY

8 PLUNGER

WAP

WAP

7 **F**

6

(DRUM SOLO)

EV'RY LITTLE BEAT HELPS

2ND TROMBONE

BY SAMMY NESTICO

VERY FAST

LONG RIP

A PA. SOLO 8

1. 4 CUP

2. 8 B OPEN

C

2ND TIME ONLY

2ND TIME ONLY

This is a handwritten musical score for the 2nd Trombone part, page 3, of a piece titled "EV'RY LITTLE BEAT HELPS". The score is written on ten staves in bass clef with a key signature of one flat (Bb). It includes various musical notations such as notes, rests, slurs, and dynamic markings. Key features include:

- A circled letter 'G' above the first staff.
- A circled letter 'H' above the fifth staff.
- A circled letter 'I' above the eighth staff.
- First and second endings marked '1.' and '2.'.
- A circled number '8' above the eighth staff.
- Accents (>) and slurs throughout the piece.
- A double bar line with repeat dots at the end of the tenth staff.

EV'RY LITTLE BEAT HELPS

3RD TROMBONE

VERY FAST
LONG RIP

BY SAMMY NESTICO

EV'RY LITTLE BEAT HELPS

4TH TROMBONE

BY SAMMY NESTICO

VERY FAST

LONG RIP

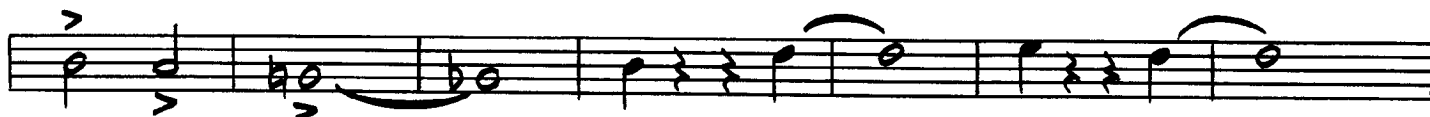

A PA. SOLO

8

1.

4

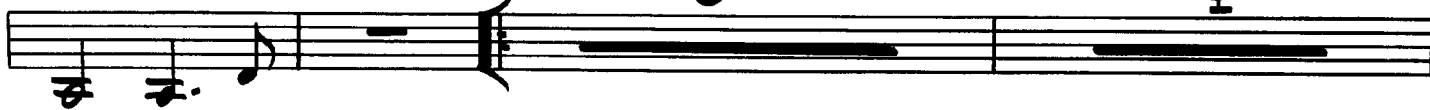

CUP

2.

8

OPEN

B

C

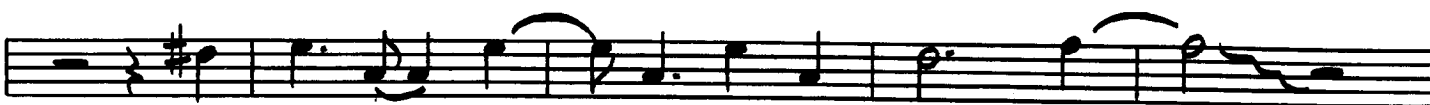

E 2ND TIME ONLY

PLUNGER 9

2ND TIME ONLY

7 **F**

(DR. SOLO) 6

EV'RY LITTLE BEAT HELPS

PIANO

BY SAMMY NESTICO

VERY FAST

TENOR SOLO **E** (MUTED BRASS 2x)

Chords: Bm7-5, Bbm6, F, F°, Gm7, F°, Gm7, F°

Measure 5: 2

Measure 7: 2

DR. SOLO

Chords: Gm7, C7-9, F6, F9, F7+5

Measure 4: 6

Measure 5: 6

Measure 6: ENS.

G BR.

Chords: Bb6, Bb, Cm7 D0, Eb6 F9 Bb, Cm7, Cm7 F7+9 B9-5

Sx's.

Chords: Bb0, Bb6 E0, Bb7sus4 +3, Eb6(ADD9) Ab9

1. BR.

Chords: Dm7, G7+9, Cm7, F7+9 F9 F7+5

2. BONES TRAPS

Chords: Bb6, Abm6

Measure 4: ENS.

ENS.

Chords: Cm7, Bb0, Dm7, Gb7-5, Bb, Ab, G9

H

Chords: Cm7, C#0, Dm7, Gm7, Em7-5, Ebm6

Chords: Dm7, G9+11, Cm7, C#0, Dm7, G7-9, Cm7, Ebm7 Ab7

Annotations: SXS., BR.

Chords: Cm7, Eb6, E0, Bb6

Annotations: DR. Solo 8, BR.

Chords: Cm7, Dm7, G7+5, Cm7, C#0, Dm7, G7+5

Annotations: SXS., BR.

Chords: (G7+5), Cm7, Ebm2 Ab, F7+5, Bb9, F7+5

Annotation: (DR.)

Chords: Bb9, F7+5, Bb9, F7+5, Eb9+11, Ab9+11

EV'RY LITTLE BEAT HELPS

GUITAR
VERY FAST

BY SAMMY NESTICO

F F#0 Eb6 F0 Am7 Dm7 Dm7/C
 Bm7-5 Bbm6 F F0 Gm7 F0 F F0
 Gm7 Am7 Bbmaj7 Gm7/C Am7 D7-9 Gm7 B0/C C7+9 F6 PA.SOLO
 A F F#0 Gm7 C7 Gm7 C7 Fmaj7 F6
 1. Cm7 F9 Bbmaj7 Bbm6 Am7 D9 G9 Gm7 C7-9
 2. Cm7 F9 Bbmaj7 Bbm6 Am7 Dm7
 Gm7 C7 B Fmaj7 F#0 Gm7 C9 Gm7 C7+9 F#0
 Gm7 C7+9 Gb9 Fmaj7 F0 F Cm7 F7+9 B9-5
 Bb6 Bbm7/Eb Am7(4-5) D7+9 Gm7 C7+9 C Fmaj7
 F#0 Gm7 C9 Gm7 C9 F#0 Gm7 C9 Gm7 C9 (+9) F0 F6(ADD9)
 F6(ADD9) Cm7 F7+9 B9 Bbmaj7 Eb9 D Gm7 Ab0

Staff 1: F, A^bo, Gm⁷, A^bo, Gm⁷/C, C⁷-9, F

Staff 2: TENSOR SOLO, E, F, F[#]o, Gm⁷, C⁷

Staff 3: Gm⁷, C⁷, F, Cm⁷

Staff 4: F7, B^b, B^bm⁶, Am⁷, D9

Staff 5: Gm⁷, C⁹, F, F[#]o, Gm⁷

Staff 6: C⁷, Gm⁷, C⁷, F

Staff 7: Cm⁷, F7, B^b, B^bm⁶, Am⁷

Staff 8: D9, Gm⁷, C⁹, F, F[#]o

Staff 9: E^b6, F^o, Am⁷, Dm⁷, Dm⁷/C, Bm⁷-5

Staff 10: B^bm⁶, F, F^o, Gm⁷, F^o

Staff 11: F, F^o, Gm⁷/C, C⁷-9, E^b, DR. SOLO

F9 F7+5 **G** Bb6 B0 Cm7 D0 Eb6 F9 B0

Cm7 Cm7 F7+5 B9-5 Bb0 Bb6 E0 Bb7sus4 Bb7+5

Eb6(ADD9) Ab9 1. Dm7 G7+9 Cm7 F7+9 F9 F7+5

2. Bb6/E Abm6/E Cm7/E Bb0/E Dm7/E Gb7-5/E

Bb Ab9 G9 **H** Cm7 C#0 Dm7 Gm7

Em7-5 Ebm6 Dm7 G9+11 Cm7 C#0

Dm7 G7-9 Cm7 Ebm7/Ab Ab7 Cm7/E Eb6 E0 Bb6

DR. SOLO

8

I

Cm7 Dm7 G7+5 Cm7 C#0 Dm7 G7+5

G7+5 Cm7 Ebm7/Ab F7+5 Bb9 F7+5

Bb9 F7+5 Bb9 F7+5 Eb9+11 Ab9+11

EV'RY LITTLE BEAT HELPS

STRING BASS

BY SAMMY NESTICO

VERY FAST

A PIANO SOLO

D

DR. SOLO

6

EV'RY LITTLE BEAT HELPS

DRUMS

BY SAMMY NESTICO

VERY FAST

SOLO

BR.

SOLO

PA. PICK-UP **A** PA. SOLO

1 (9x9)

12 BR.

12

16 **B** BR.

16

C

D BR.

FILL

TENOR BREAK

E TENOR SOLO

(BR. 2ndx)

(HNS.)

(BR. 2ndx)

F SOLO

SOLO AD-LIB

G

FILL **H**

FILL

ENS.

FILL

BR.

SOLO

2

3

4

5

6

7

8

BR.

SOLO

SOLO

SOLO

(C) (C) (C)

EU'RY LITTLE BEAT HELPS

1ST F HORN (OPTIONAL)

VERY FAST

BY SAMMY NESTICO

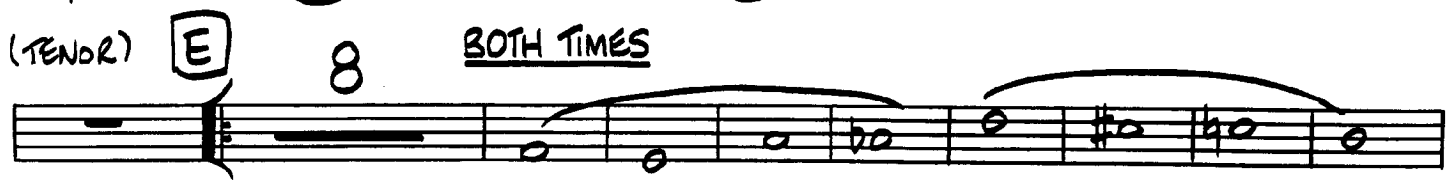
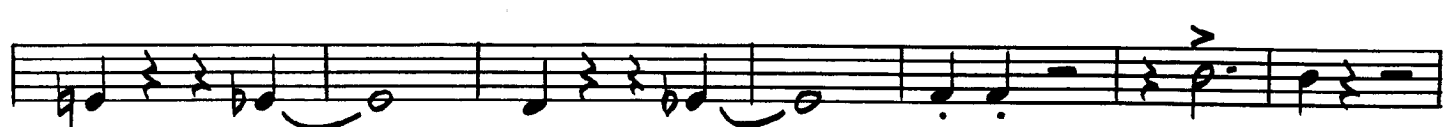
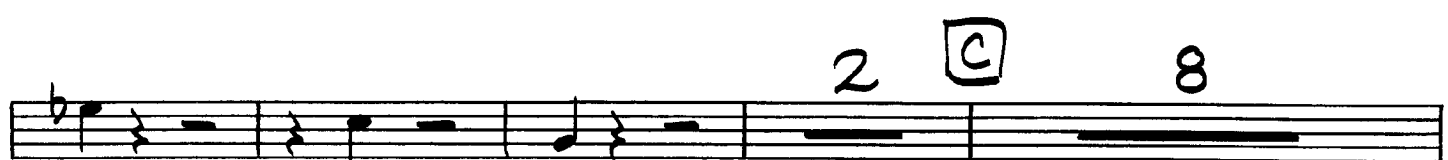

16 **F**

6

DR. SOLO 6 **G** PLAY

6 1. 4 2.

2 **H** 8

(DR. SOLO) 8

E

2

F

DR. SOLO **G** PLAY

1. 4 | 2.

2 **H** 8

DR. SOLO 8

I

2

EV'RY LITTLE BEAT HELPS

TUBA

BY SAMMY NESTICO

VERY FAST

A PA. SOLO 8 1. 8 2. 8 B (BARI) 3 7 C 12 D E TENOR SOLO 32 F

(DR. SOLO) 6 G

2

1. 3

2.

2

H 8

I 8

DR. SOLO 8

2

2

2

2

2

2